

LiDAR and Flow Accumulation Patterns

Date: 5/1/2018

Customer(s): MICHAEL D. & JOANN SCHAUF

District: BUTLER COUNTY CD

Legal Description: SE4 NE4 17-29-4E

Field Office: EL DORADO SERVICE CENTER

Agency: USDA/NRCS

Assisted By: CAREY FIESER

State and County: KS, Butler County, Kansas

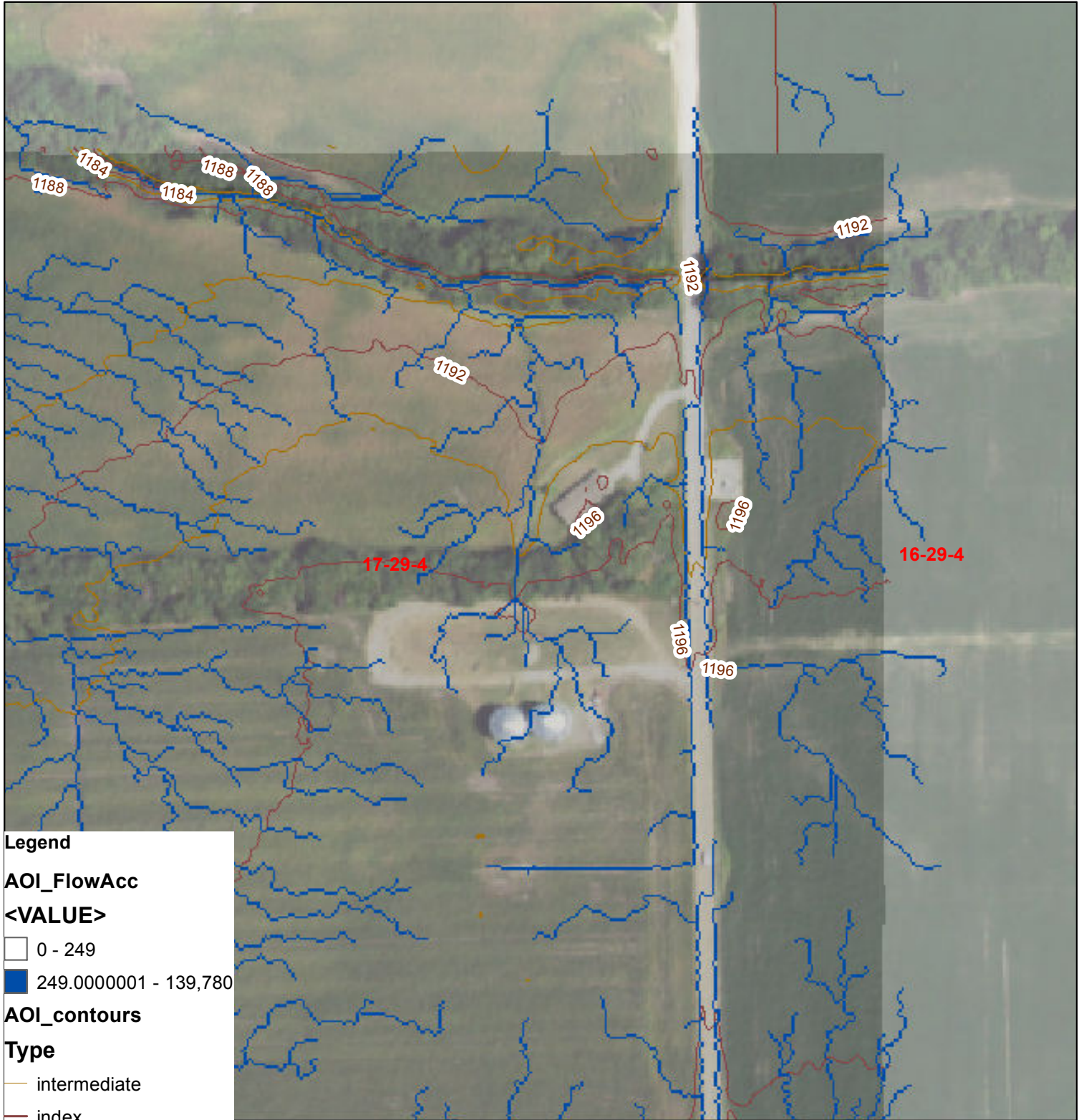

Legend

AOI_FlowAcc
<VALUE>

- 0 - 249
- 249.0000001 - 139,780

AOI_contours

Type

- intermediate
- index

plss_a_ks015

